

This is to certify that on 6/29/15
 I made an accurate field survey of the known premises
 shown hereon; that all improvements known or visible
 are shown hereon; that there are no encroachments by
 improvements either from adjoining premises, or from
 subject premises upon adjoining premises, other than
 shown hereon.

NOTE: THIS LOT APPEARS
 TO BE IN FEMA FLOOD ZONE
 X AS SHOWN ON HUD
 COMMUNITY PANEL NUMBERS
 510129 0009D

NOTE:
 This survey has been prepared without
 the benefit of a title report and does
 not therefore necessarily indicate all
 encumbrances on the property.

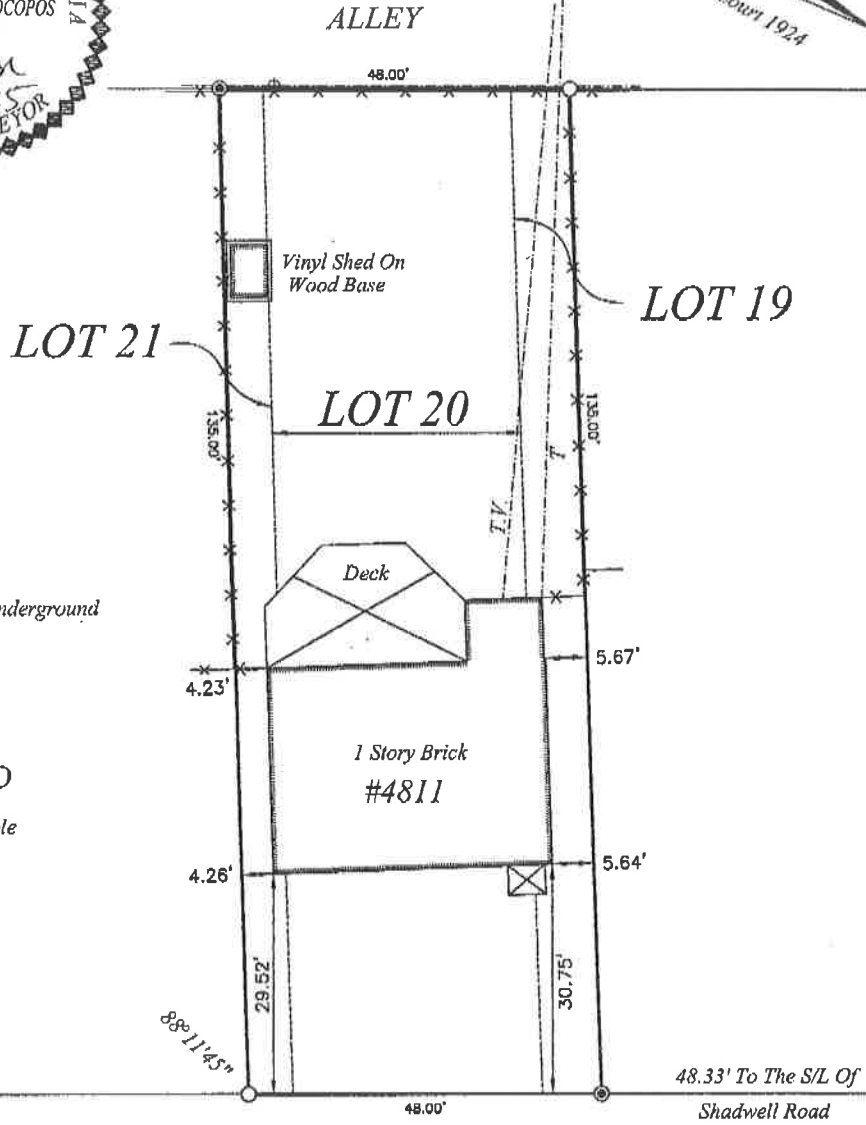
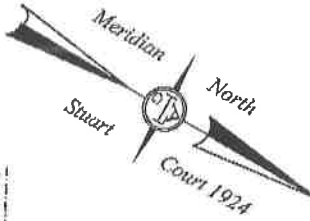

Note: Power Underground

LEGEND

- ⊕ Power Pole
- Rod/F
- Pipe/F

STUART AVENUE

SURVEY OF
 LOT 20 AND A PORTION OF LOTS 19 & 21
STUART COURT
 RICHMOND, VIRGINIA

JN 44717

A. G. HAROCOPOS & ASSOCIATES, P.C.
 CERTIFIED LAND SURVEYOR AND CONSULTANT
 4920 F MILLRIDGE PKWY, SUITE 200 MIDLOTHIAN VA. 23112
 Office 804 744 2630 FAX 804 744 2632
 E-MAIL AGHAROCOPOS@VERIZON.NET
 Scale 1"=20' Date 6/29/15 Drawn by GAH

NOTE: PLAT PREPARED FOR THE EXCLUSIVE
 USE OF THE CONVEYANCE TO
 Martha Elizabeth Petty