

THIS IS TO CERTIFY THAT AN ACTUAL FIELD SURVEY OF THE PREMISES SHOWN HEREON HAS BEEN PERFORMED UNDER MY SUPERVISION; THAT ALL IMPROVEMENTS AND VISIBLE EVIDENCE OF EASEMENTS ARE SHOWN HEREON, AND THAT THERE ARE NO ENCROACHMENTS BY IMPROVEMENTS EITHER FROM ADJOINING PREMISES OR FROM SUBJECT PREMISES OTHER THAN SHOWN HEREON. THIS SURVEY WAS PERFORMED WITHOUT THE BENEFIT OF A TITLE REPORT AND IS SUBJECT TO INFORMATION WHICH MAY BE DISCLOSED BY SUCH. PROPERTY IS IN F.E.M.A. DEFINED ZONE 'C'

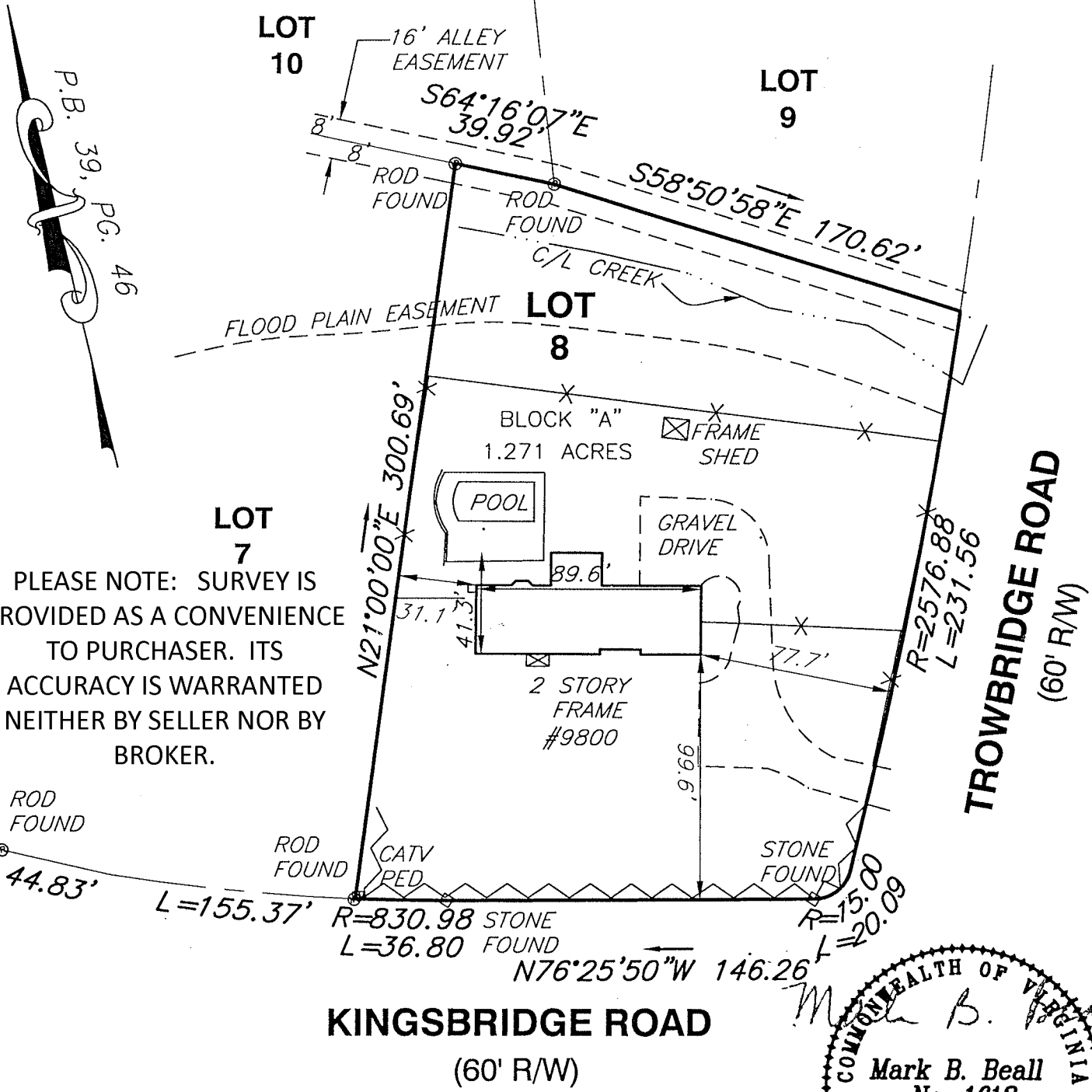

PLEASE NOTE: SURVEY IS PROVIDED AS A CONVENIENCE TO PURCHASER. ITS ACCURACY IS WARRANTED NEITHER BY SELLER NOR BY BROKER.

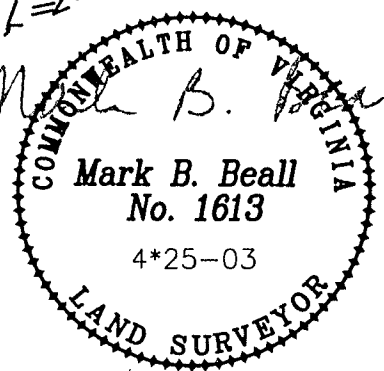

**IMPROVEMENTS ON
LOT 8, BLOCK "A", SECTION "2"
"DROUIN HILL"**

HENRICO COUNTY, VIRGINIA



CHK: BJP
CALC: RC
DWR: RC

DATE: 4-25-03
 SCALE: 1"=60'
 JOB NO.: H0320186
 PURCHASER(S): RICHARD D. DICKINSON & ALLYSON H. DICKINSON

PLANNERS • ARCHITECTS • ENGINEERS • SURVEYORS

1208 Corporate Circle • Roanoke, Virginia 24018 • Phone (540) 772-9580 • Fax (540) 772-8050
 501 Branchway Road • Suite 100 • Richmond, Virginia 23236 • Phone (804) 794-0571 • Fax (804) 794-2635
 880 Technology Park Drive • Suite 200 • Glen Allen, Virginia 23059 • Phone (804) 553-0132 • Fax (804) 553-0133