

This is to certify that an accurate field survey of the premises shown hereon has been performed under my supervision; that all improvements and visible evidence of easements are shown hereon; and that there are no encroachments by improvements either from adjoining premises or from subject premises other than shown hereon. This survey was performed without the benefit of a title report and is subject to information which may be disclosed by such. This dwelling is in FEMA defined flood zone C.

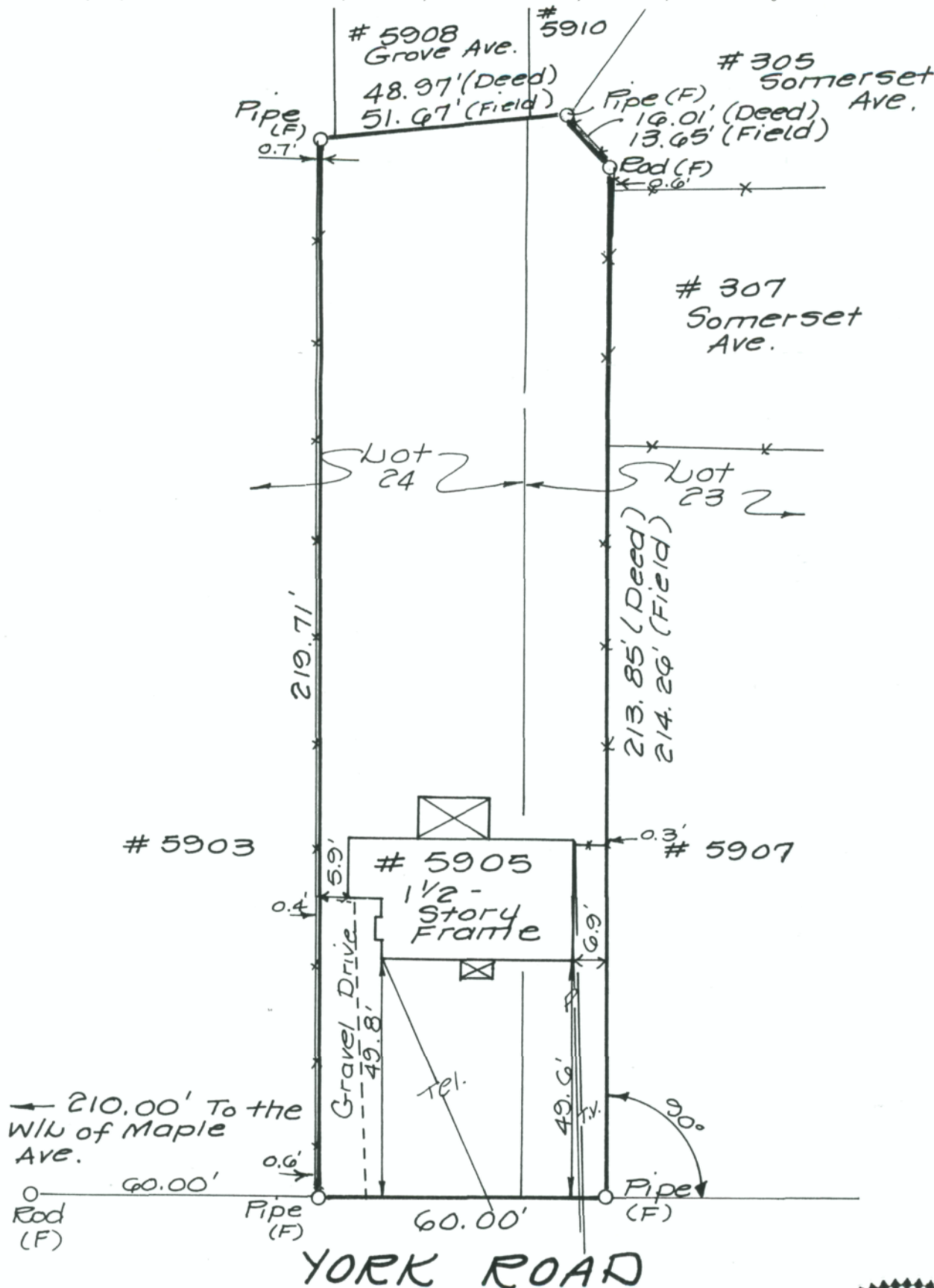

\* Note: Being Part of Lot 23 & 24, Club View

