

(PRIVATE)
PEARTREE LANE

$N68^{\circ}58'W$

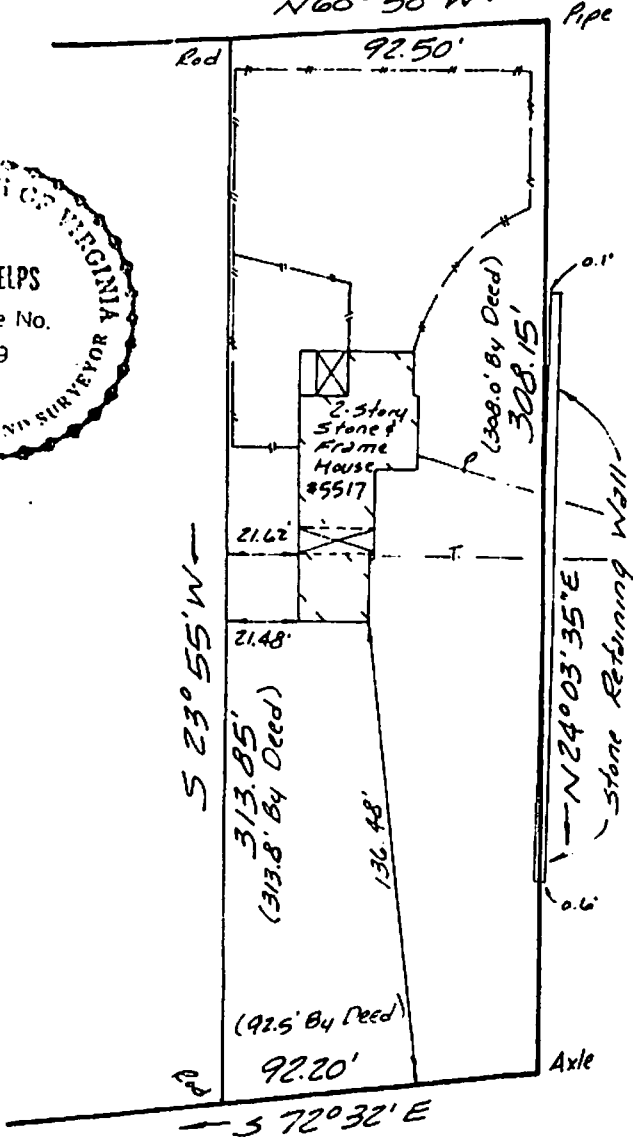
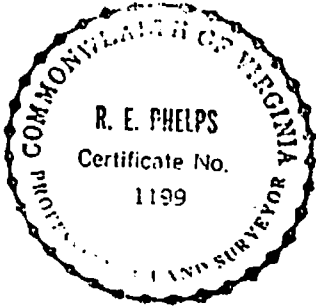

RIO VISTA LANE

Survey & Map of Premises Known As N^o 5517
 Cary Street Road In Richmond, Va.

SCALE 1" = 50'

DATE Aug. 9, 1983

RALEIGH E. PHELPS
 CERTIFIED LAND SURVEYOR
 #1199

FILE: Rich-99,
 BOOK NO: F1A

BY J. W. L.

RICHMOND, VIRGINIA